

Bab 9

MAIL SERVER

Selain web, layanan internet yang paling banyak digunakan adalah layanan E-Mail.

INSTALASI MAIL SERVER MDAEMON

Untuk menginsall Mail Server dalam hal ini Mdaemon, maka langkah-langkahnya adalah sebagai berikut :

1. Cari file md402_en.Exe di folder yang berisi file setup Mdaemon (Untuk di Lab 7 dapat ditemukan di folder E:\CD Jaringan Komputer\Mail Server\MDaemon Mail Server 4.02
2. Layar pembuka instalasi dapat dilihat di bawah ini :

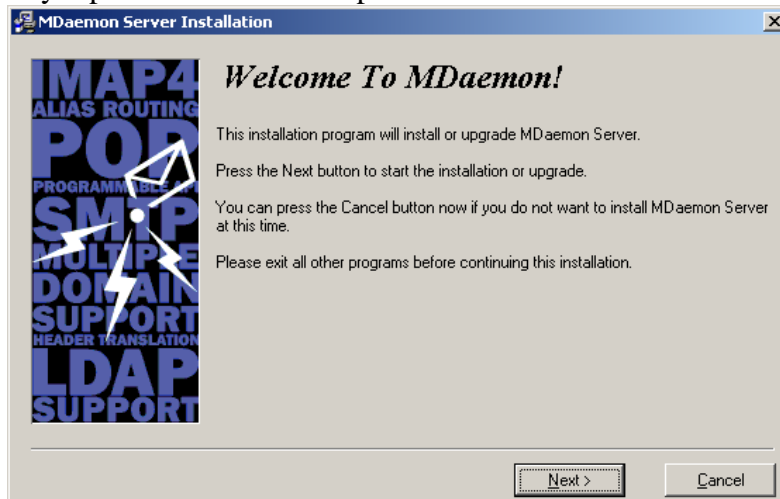

3. Klik Next pada layar di bawah ini

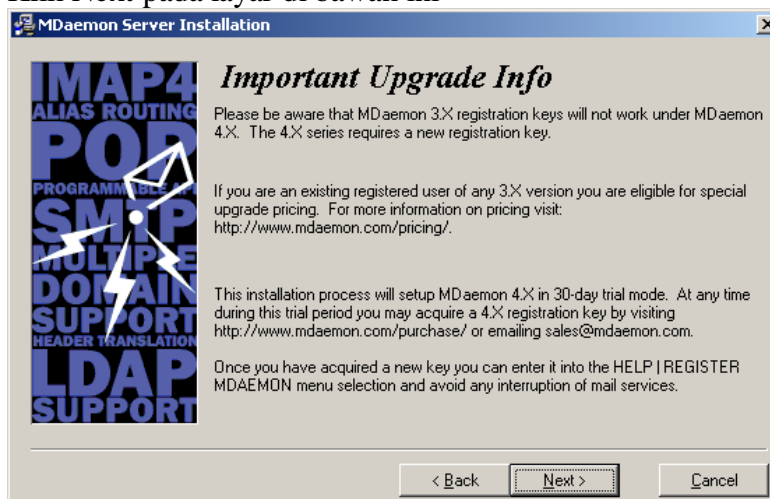

4. Klik **Next** pada layar berikut jika anda setuju dengan Licence Agreement.



5. Pilih directory/folder yang akan digunakan sebagai direktory Mdaemon. Klik Tombol Browse untuk memilih foldernya. Jika sudah dipilih tekan **Next**.

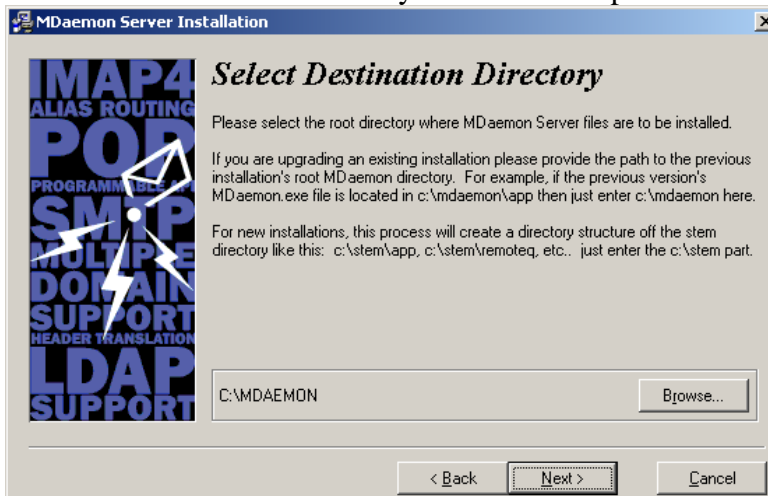

6. Isi nama dan perusahaan anda dalam layar di bawah ini dan kemudian tekan tombol **Next**.



7. Pilih komponen-komponen Mdaemon yang akan anda gunakan. Jika telah dipilih tekan tombol **Next**.

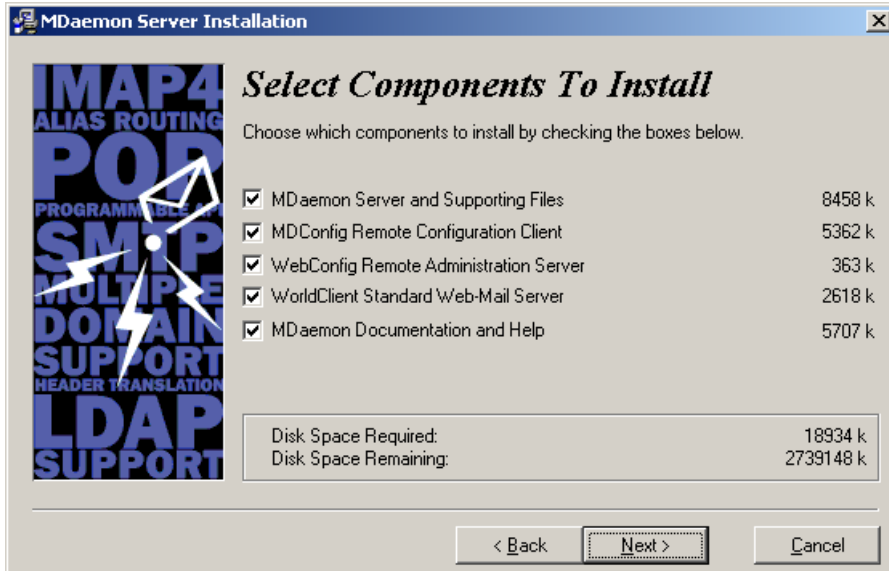

8. Tekan tombol Next dilayar di bawah ini untuk memulai proses instalasi.

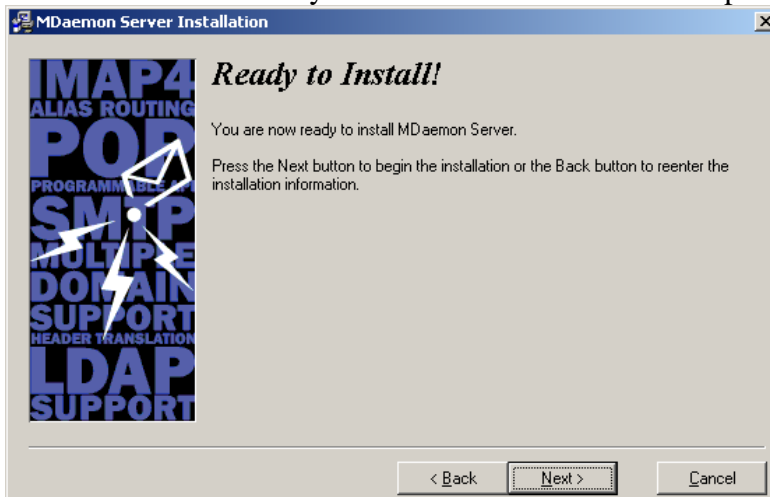

9. Tunggu sampai proses instalasi telah selesai 100%.

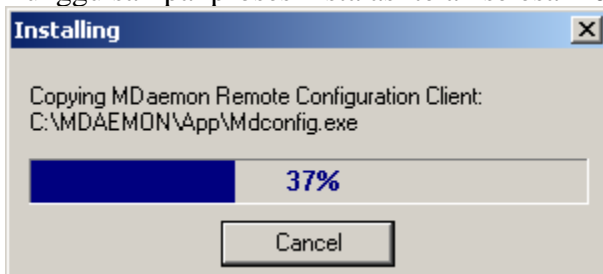

10. Langkah berikutnya adalah mengisi alaman DNS di jaringan yang anda punyai.
Dalam hal ini 192.168.0.1

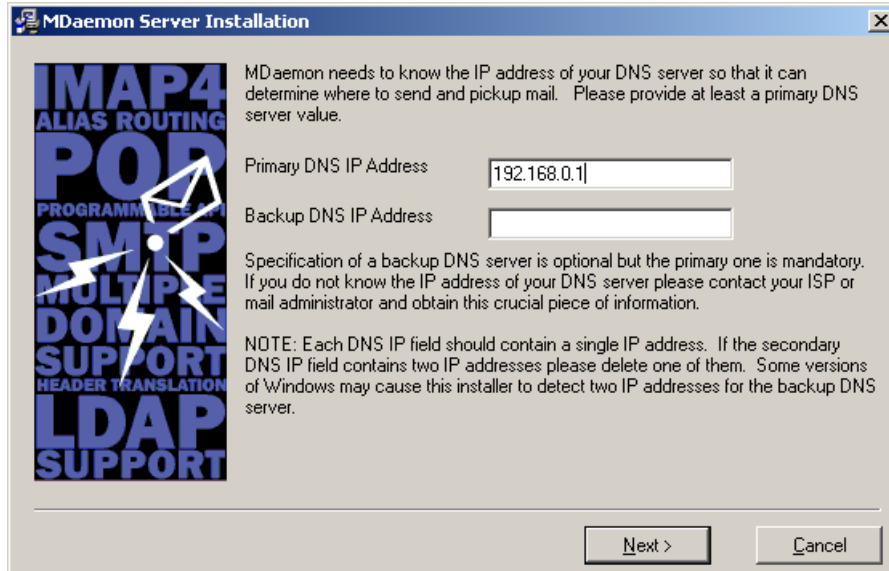

11. Di layar di bawah ini pilih *Setup Mdaemon as an auto-starting system service* agar ketika komputer ini dinyalakan maka akan langsung menjalankan server mail ini.

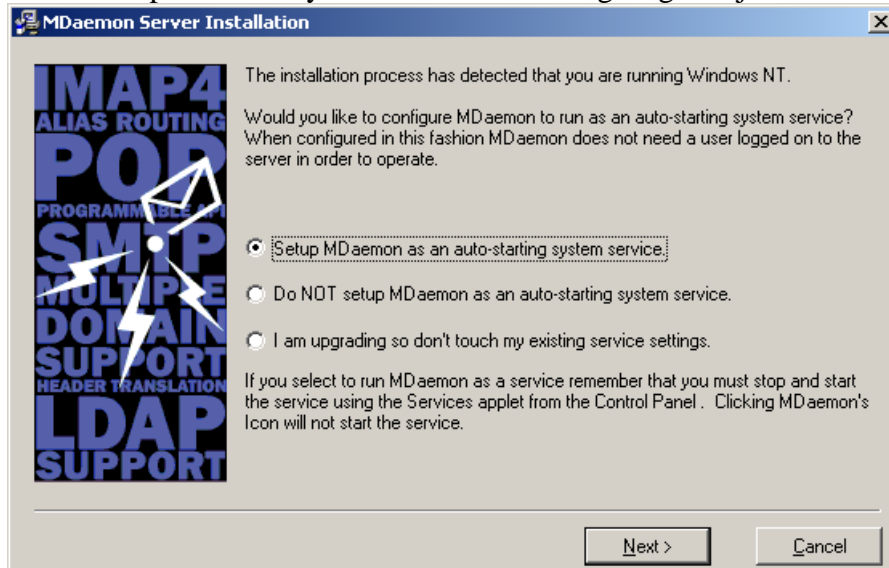

12. Di layar berikutnya, pilih *Guide me through the configuration process. I need help*, dan kemudian klik tombol **Next**.

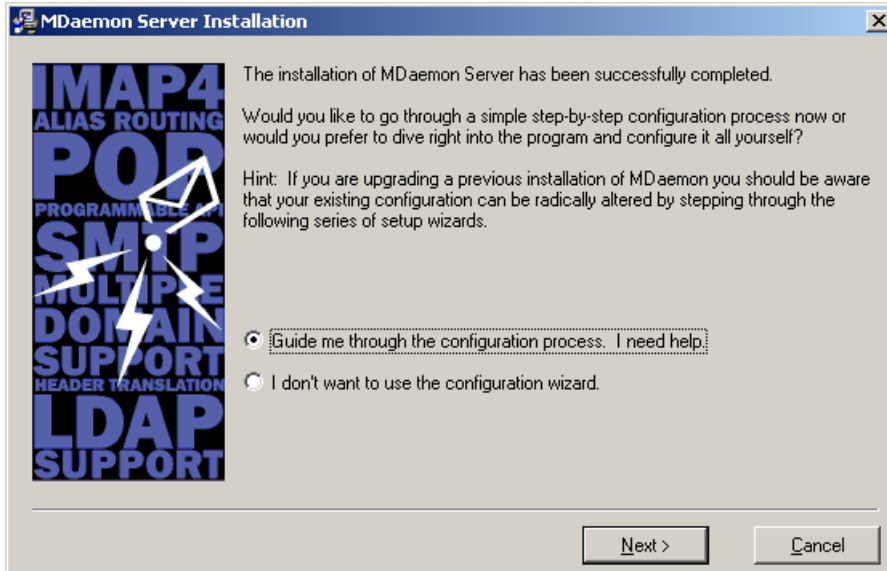

13. Klik **Next** pada layar di bawah ini.

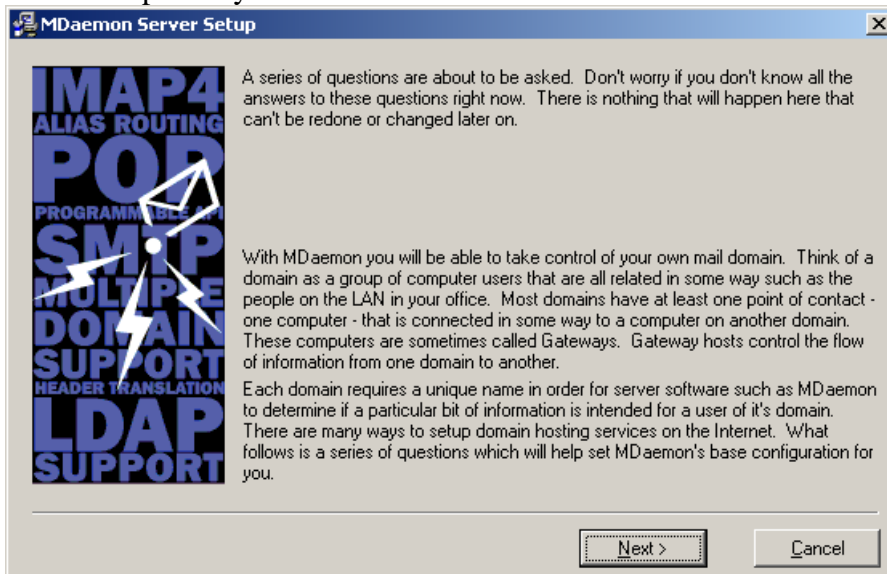

14. Isi nama domain yang dipakai contoh : alica.com dan kemudian klik **Next**.

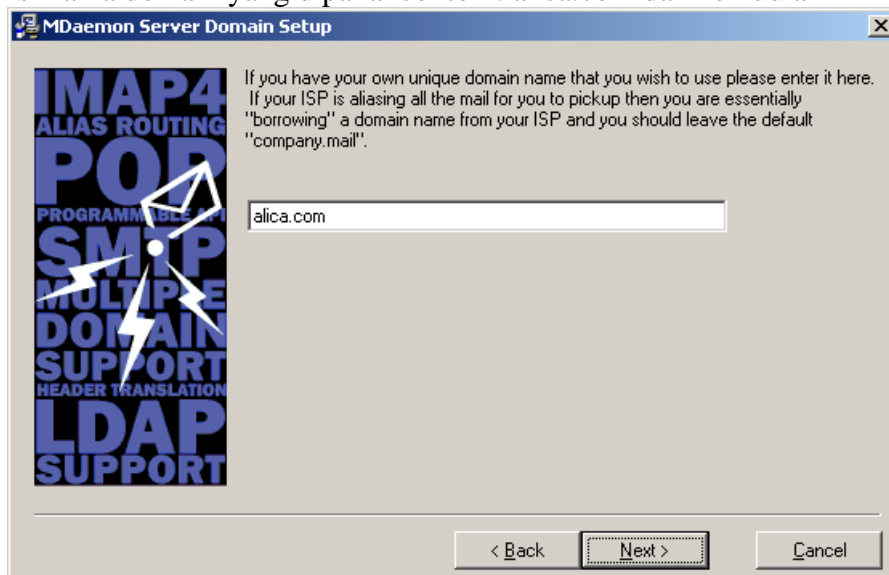

The screenshot shows the 'MDaemon Server Domain Setup' window. On the left is a graphic with the text 'IMAP4', 'ALIAS ROUTING', 'POP', 'PROGRAMMABLE', 'SMTP', 'MULTIPLE', 'DOMAIN', 'SUPPORT', 'HEADER TRANSLATION', and 'LDAP SUPPORT'. The main text area contains instructions: 'If you have your own unique domain name that you wish to use please enter it here. If your ISP is aliasing all the mail for you to pickup then you are essentially "borrowing" a domain name from your ISP and you should leave the default "company.mail".' Below this is a text input field containing 'alica.com'. At the bottom are three buttons: '< Back', 'Next >', and 'Cancel'.

15. Pada layar di bawah ini klik **Next**

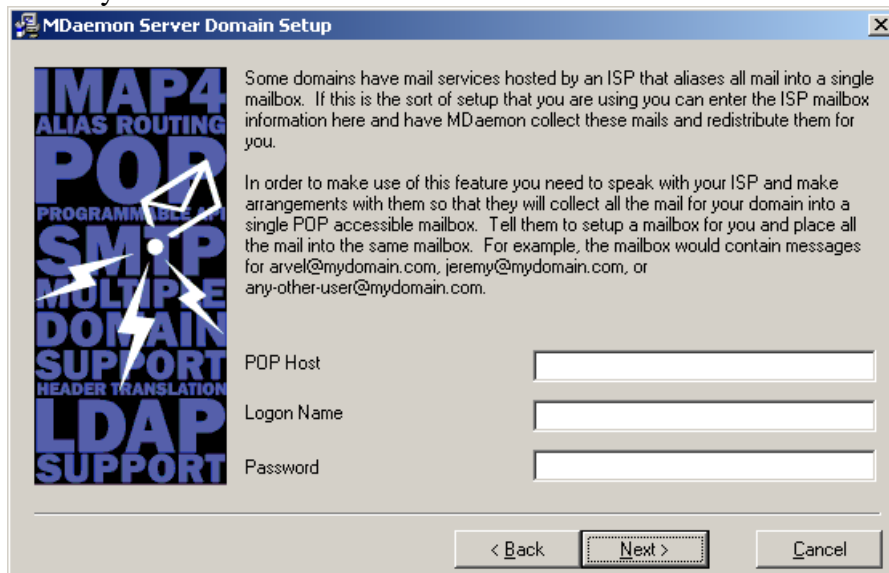

The screenshot shows the 'MDaemon Server Domain Setup' window. On the left is the same graphic as in the previous window. The main text area contains instructions: 'Some domains have mail services hosted by an ISP that aliases all mail into a single mailbox. If this is the sort of setup that you are using you can enter the ISP mailbox information here and have MDaemon collect these mails and redistribute them for you. In order to make use of this feature you need to speak with your ISP and make arrangements with them so that they will collect all the mail for your domain into a single POP accessible mailbox. Tell them to setup a mailbox for you and place all the mail into the same mailbox. For example, the mailbox would contain messages for arvel@mydomain.com, jeremy@mydomain.com, or any-other-user@mydomain.com.' Below this are three input fields labeled 'POP Host', 'Logon Name', and 'Password'. At the bottom are three buttons: '< Back', 'Next >', and 'Cancel'.

16. Pilih tombol *No, I don't need/want Mdaemon to do this* dan kemudian klik **Next**.

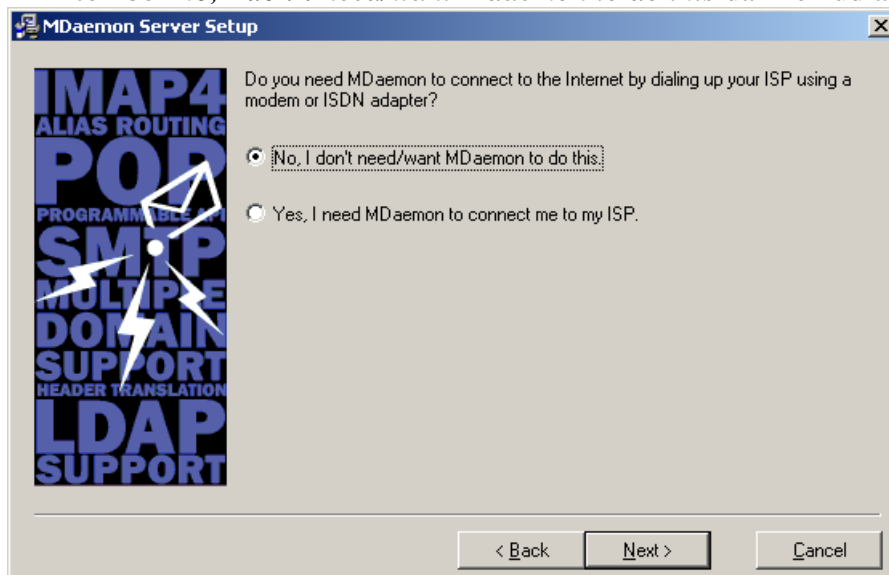

17. Dengan munculnya layar di bawah ini, berarti instalasi mail server Mdaemon telah selesai. Klik **Finish**.

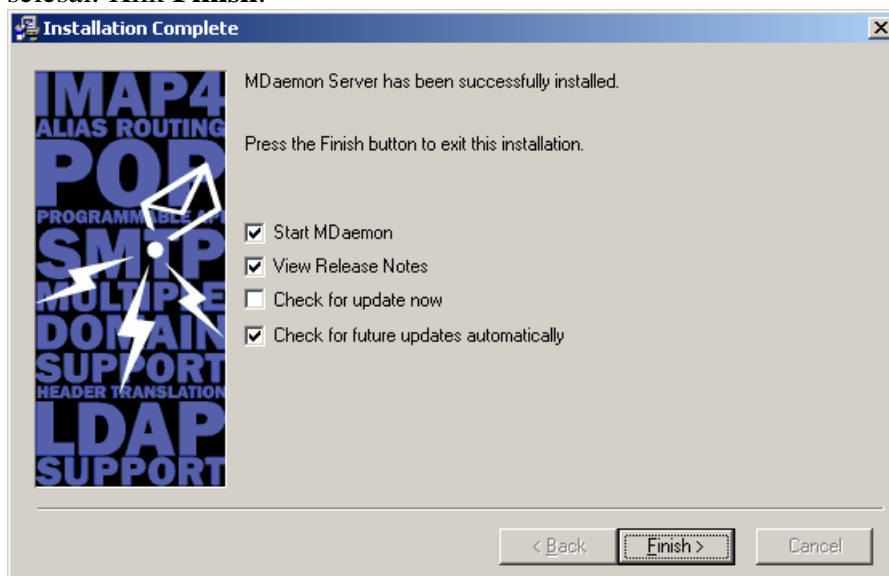

MENJALANKAN MAIL SERVER

Untuk menjalankan mail server adalah Start → Programs → Mdaemon → Start Mdaemon.

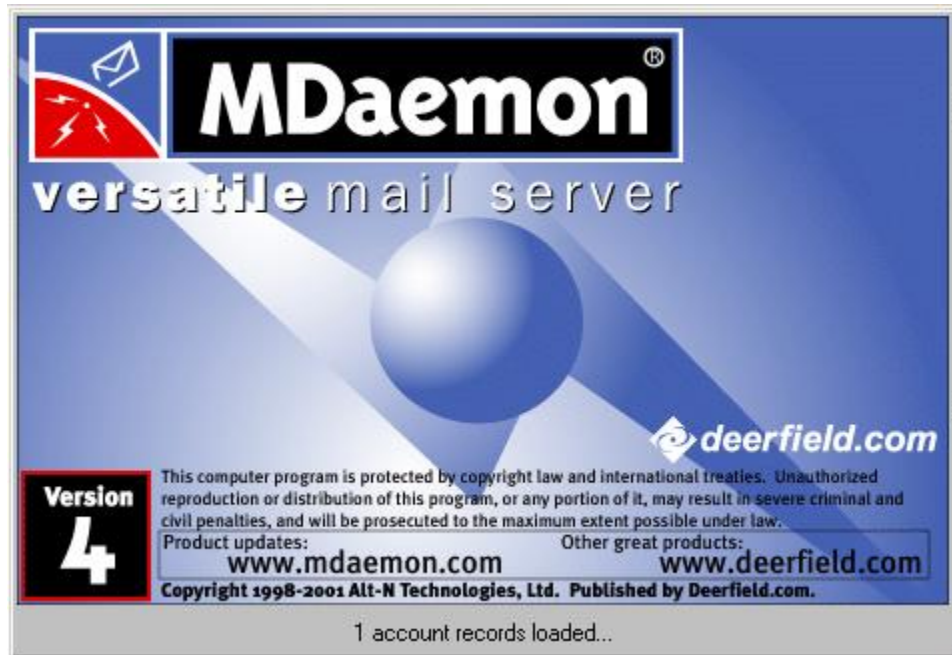

Jika program telah jalan maka di tray icon (desktop bagian kanan bawah) akan muncul tanda icon bergambar surat.



Untuk menkonfigurasi Mdaemon seperti pengaturan user dan lain-lain caranya adalah dengan mengklik tanda surat yang ada di tray icon.

MEMBUAT USER MAIL BARU

- Buka Mdaemon
- Klik Menu Account → New Account. Kemudian isi Full Name, Mail name (nama user yang digunakan ketika login) dan kemudian password.

Account Editor - Andri Heryandi

Web | Auto Resp | IMAP Mail Rules | MultiPOP
Account | Mailbox | Forwarding | Options | Quotas | Restrictions

Personal information

 Full name (ex: Frank Thomas)
This account was created on: <unknown>
This account was last accessed on: <unknown>

POP/IMAP account information

 Mailbox name @
This value also doubles as the POP/IMAP login name.
☒ Allow this account to be accessed with POP/IMAP mail clients
Account password
The account is NOT currently using Dynamic NT Authentication.
The "Mailbox name" and "Password" values are used for authentication.

Notes/comments on this account



Aliases

Click here to edit any aliases configured for this account

- Klik OK jika telah selesai.

MENJALANKAN MAIL BERBASIS WEB (WORLD CLIENT)

- Jalankan Web Browser (Internet Explorer)
- Isi di bagian Address : <http://localhost:3000> atau http://no_ip:3000 (<http://192.168.0.1:3000>). Kalau dalam server tersebut ada host bernama www.alica.com yang menunjuk ke 192.168.0.1 maka pemanggilannya bisa <http://www.alica.com:3000>

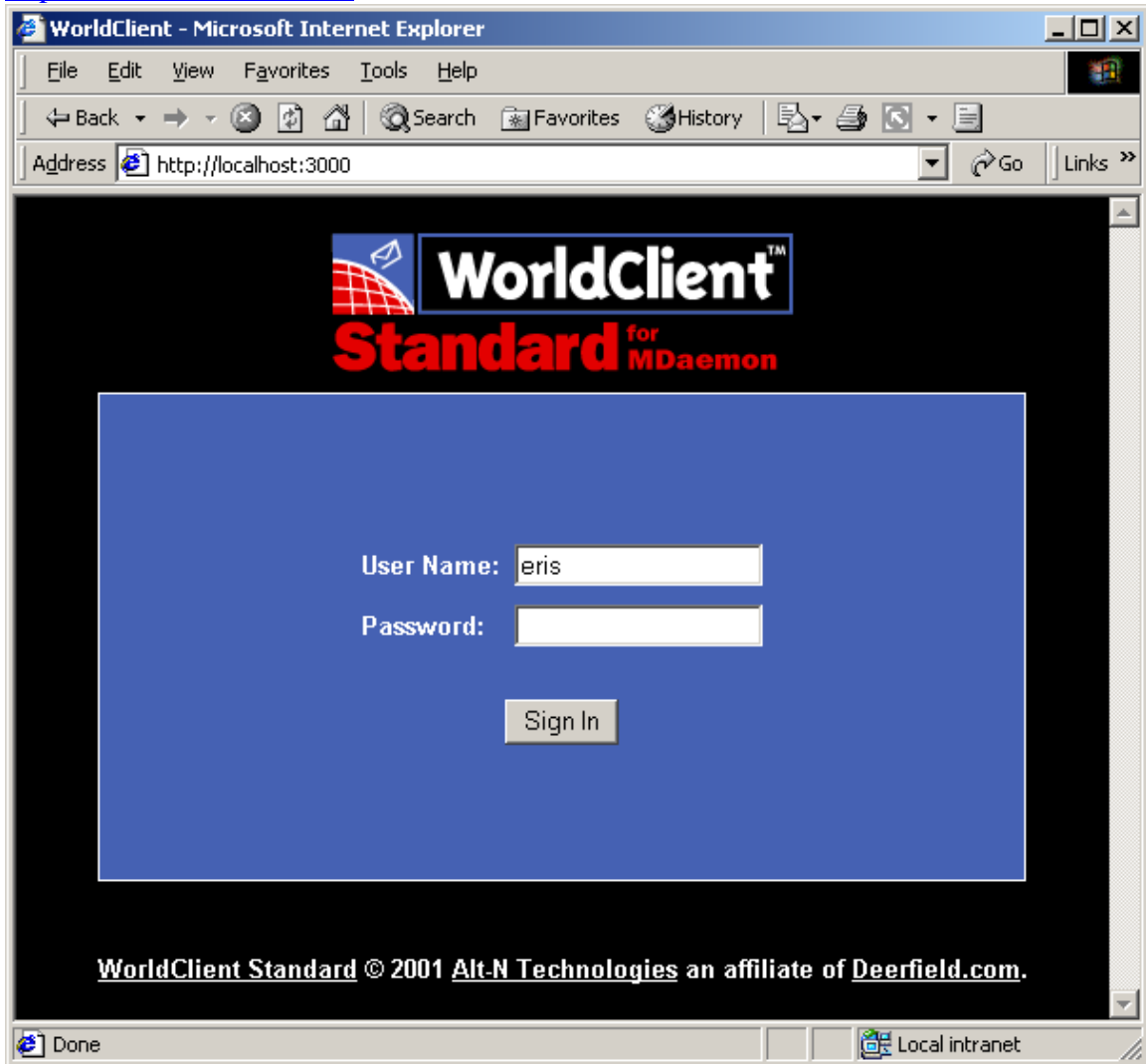

- Isi username punya anda dan passwordnya dan kemudian klik **Sign In**. Sehingga akan muncul layar seperti di bawah ini.

WorldClient - Microsoft Internet Explorer

File Edit View Favorites Tools Help

Back Forward Stop Reload Search Favorites History

Address http://localhost:3000/WorldClient.cgi?View=Main Go Links



WorldClient

Get Mail

Compose

Address Book

Options

Help

Empty Trash

Sign Out

Folders

Inbox

Drafts

Sent

Trash

andri@company.mail - Inbox - 1 Messages (1 Unread)

Unread -

Inbox (1/1)

Switch Folders

Select All

Copy Selected

Move Selected

Delete Selected

Mark as Read

X	Subject	From	Date	Size
<input type="checkbox"/>	Welcome to the email system for domain company.mail	MDaemon@company.mail	01/04 14:41	18k

Inbox (1/1)

Switch Folders

Select All

Copy Selected

Move Selected

Delete Selected

Mark as Read

WorldClient

Local intranet