

Fotografi I

Teknik Pengambilan Gambar

Ivan Kurniawan

‘The way of seeing’

Angle of View is the amount of a scene a photograph captures and can be measured vertically, horizontally or diagonally

That's how we saw the of scene.

Angle View

For most people, they were standing up, looking face-on to their subject.

Also known as angle of coverage or field of view, angle of view changes given the type of lens a photographer uses to take a picture.



Nikkor 12-24mm
1/200sec f. 16



Angle
of View

Nikkor 85mm
1/200sec f. 8

Ivan Kurniawan



Angle
of View

Nikkor 85mm
1/200sec f. 3,5

Ivan Kurniawan

Wide Angle

Describing the subject through the dramatic
“power of the lens coverage”

Used for:

- Describing the subject within their environment situation.
- Describing subject's massiveness.
- Describing placement or territorial.
- Description of surrounding area.

Wide Angle

Used at:

- Mostly at outdoor & indoor activity.
- Landscape, cityscape, & aerial photography.
- Field reportation.



Loosing :

- Massiveness of troops.
- Description of parade.
- Dramatic condition
- Real situation.
- Narrative between subjects.

Normal Angle

Describing the subject through the dramatic
“power of subject’s main value”

Used for:

- Describing the subject it self.
- Removing unwanted noise(s).
- Describing relation between non massive subject.

Normal Angle

Used at:

- Outdoor and indoor activity.
- Portraiture, fashion, product, nature, fashion, & journalistic photography.
- Relation narration.



Adding :

- Narrative between main subject(s).
- Subject's value.
- Dramatic condition



Narrow Angle

Describing the subject through the dramatic
“power of intimate”

Used for:

- Describing the subject details.
- Removing unwanted noise(s).
- Describing emotions.

Narrow Angle

Used at:

- Outdoor & indoor activity.
- Portraiture, fashion, product, science, & artistic photography.
- Deep emotion narration.



- Adding :
- Details.
 - Subject's deep value.
 - Dramatic emotion.

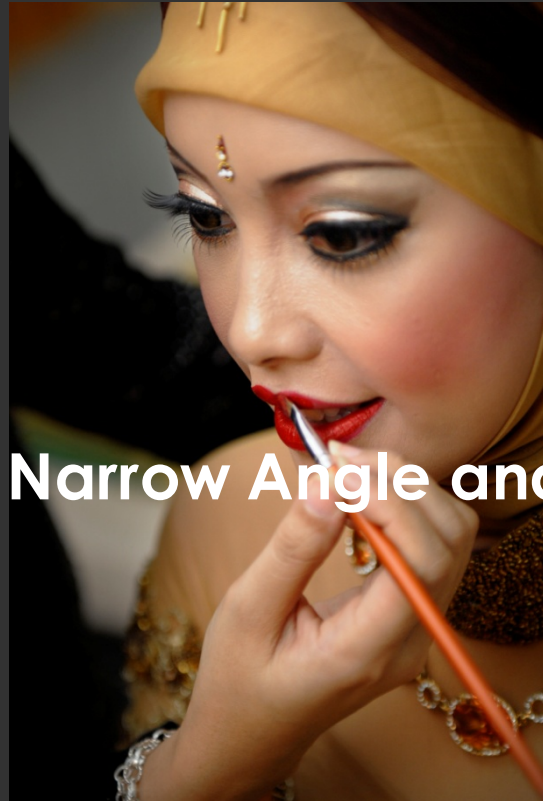

Medium Close Up

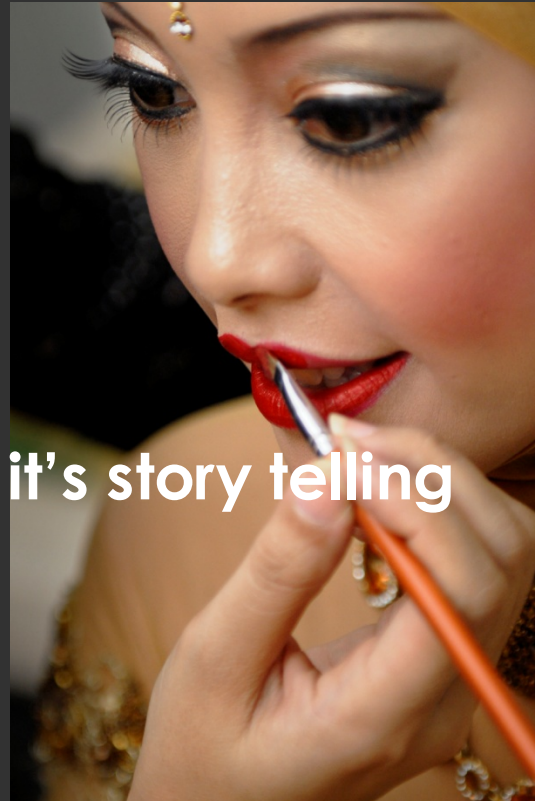

Close Up



Extreme Close Up

Narrow Angle and it's story telling

Narrow Angle and it's story telling

Give dramatic experience to your viewers
trough your vision.....